

2nd INTERNATIONAL ANTALYA TRAINING COMPETITIONS

BULLETIN_3

ORGANISING COMMITTEE:

ON BEHALF OF THE NEO SPORT CLUB

- Event Director : Yasar İsmet Demiröz
Mapping : Georgi Hadzhimitev, Abdulkadir Köseoğlu
Course Planner : Ramazan Bostancı, Can Hüseyin Şapul
IOF Event Advisor : Veysel GÜLER
Jury : Tor Solbergseter-NOR, Evgenii Popov-RUS, Ramazan Bostancı-TUR

VENUE:

Antalya Training Races will take place in Antalya region. In addition to an amazing agricultural theme park which is EXPO SPRINT ([Click here](#)), the beautiful forests will be hosting the middle distance and long-distance competitions. There will be 25 trainings before and after competitions. All trainings and competitions will challenge your orienteering ability to make rapid decisions and route choices.

EVENT CENTER

COMPETITION EVENT CENTER

CLUB HOTEL SERA (36°50'54.8"N 30°48'27.5"E) ADDRESS: 07230 Lara / Antalya / TURKEY

Coordinate: [Click here](#)

PROGRAM DETAILS

*Start list and results list will be published on the website.

*You can take the bib numbers from the desk at the assembly area of stage 1.

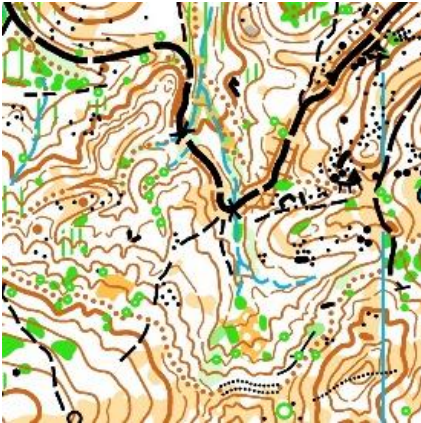

STAGE-1 21.02.2020 FRIDAY

Long Distance-Çakırlar (WRE)

- **First start at 10:30(local time)**
- **Arena Coordinate:** [Click here](#)
- **Hilly and technical terrain with variety of features.**

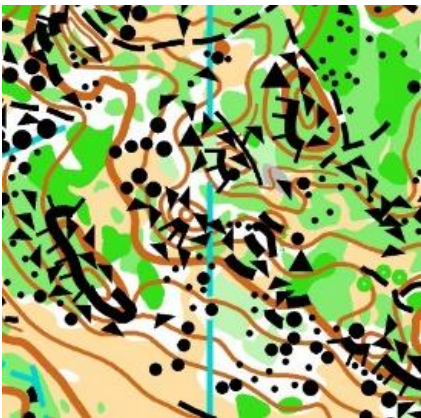

STAGE-2 22.02.2020 SATURDAY

Middle Distance-Gebiz (WRE)

- **First start at 10:30(local time)**
- **Arena Coordinate:** [Click here](#)
- **Partially green, a lot of stones and cliffs with open areas**



STAGE-3 23.02.2020 SUNDAY

Sprint Distance-EXPO (WRE)

- **First start at 10:30(local time)**
- **Arena Coordinate:** [Click here](#)
- **Park sprint many multilevel samples and passage**

TRAINING COMPETITIONS DETAILS

CLASS	21 FEBRUARY 2020				22 FEBRUARY 2020				21 FEBRUARY 2020			
	ÇAKIRLAR (LONG DISTANCE - WRE)				GEBİZ (MIDDLE DISTANCE - WRE)				EXPO (SPRINT DISTANCE - WRE)			
	SCALE	DIST.	CLIMB	CP	SCALE	DIST.	CLIMB	CP	SCALE	DIST.	CLIMB	CP
M10	1:10000	1,1	25	6	1:10000	0,9	20	6	1:4000	1,2	10	14
M12	1:10000	1,3	35	7	1:10000	1	30	6	1:4000	1,3	15	15
M14	1:10000	1,3	60	7	1:10000	1,4	50	7	1:4000	1,7	15	15
M16A	1:10000	6,5	175	15	1:10000	3,6	130	14	1:4000	2,9	20	20
M16B	1:10000	4,8	130	14	1:10000	3,6	80	13	1:4000	2,4	20	18
M18A	1:10000	7,2	240	18	1:10000	4	140	15	1:4000	3	25	22
M18B	1:10000	6,5	180	15	1:10000	3,8	120	16	1:4000	2,9	25	20
M20A	1:10000	9,2	440	23	1:10000	5	170	17	1:4000	3,3	30	20
M20B	1:10000	7	190	15	1:10000	4	120	16	1:4000	3	25	22
M21A	1:10000	7,5	290	18	1:10000	3,9	150	17	1:4000	3	25	22
M21E	1:10000	10,9	460	24	1:10000	5,6	190	20	1:4000	3,5	30	24
M35	1:10000	8,6	320	20	1:10000	5	170	17	1:4000	3,3	30	21
M40	1:10000	7,3	290	16	1:10000	4,4	140	16	1:4000	3	30	22
M45	1:10000	6,1	275	15	1:10000	4	130	16	1:4000	2,9	30	19
M50	1:10000	5,9	255	13	1:10000	3,8	120	16	1:4000	2,8	25	20
M55	1:10000	5,6	210	13	1:10000	3,6	100	13	1:4000	2,7	25	18
MBL	1:10000	1,3	65	7	1:10000	1,5	30	7	1:4000	1,3	15	13
MBS	1:10000	1	55	6	1:10000	0,9	20	6	1:4000	1	10	11
W10	1:10000	1,1	25	6	1:10000	0,9	20	6	1:4000	1,2	10	13
W12	1:10000	1,3	35	7	1:10000	1	30	6	1:4000	1,3	15	14
W14	1:10000	1,3	60	7	1:10000	1,4	50	7	1:4000	1,7	15	15
W16A	1:10000	5	110	14	1:10000	3,2	110	13	1:4000	2,6	20	18
W16B	1:10000	4,7	105	13	1:10000	3	90	13	1:4000	2,4	20	18
W18A	1:10000	6	205	16	1:10000	3,3	130	15	1:4000	2,8	25	21
W18B	1:10000	4,8	150	14	1:10000	3,2	100	13	1:4000	2,6	20	18
W20A	1:10000	8,3	285	19	1:10000	4,5	160	16	1:4000	3	30	20
W20B	1:10000	5,8	170	14	1:10000	3,5	100	16	1:4000	2,8	25	21
W21A	1:10000	6,5	215	16	1:10000	3,7	140	16	1:4000	2,8	25	21
W21E	1:10000	8,9	380	20	1:10000	5	170	18	1:4000	3,2	30	21
W35	1:10000	7,3	240	17	1:10000	4,6	150	16	1:4000	3,2	30	21
W40	1:10000	5,9	225	15	1:10000	3,9	130	15	1:4000	2,8	30	21
W45	1:10000	5	210	14	1:10000	3,5	120	16	1:4000	2,7	30	20
W50	1:10000	4,8	185	14	1:10000	3,2	100	13	1:4000	2,6	25	20
W55	1:10000	4,7	170	14	1:10000	3	90	13	1:4000	2,4	25	19
WBL	1:10000	1,3	50	7	1:10000	1,4	30	7	1:4000	1,2	15	13
WBS	1:10000	1	40	6	1:10000	0,9	20	6	1:4000	0,9	10	12

ENTRY

Entries will be closed in our website on 11 February 2020. After that date, if you would like to participate in competitions, you have to send email to our email address.

ENTRIES ARE OPEN : [Click Here](#) until 11 February 2020

ATTENTION FOR WRE RUNNERS!!! Don't forget entry [IOF Eventor](#)

PUNCHING SYSTEM

SPORTIdent electronic punching system will be used in all races. You can rent SI card from the organizers. More information at website.

ANTALYA TRAINING COMPETITIONS(WRE) CLASSES

M/W10, 12, 14, 16A, 16B, 18A, 18B, 20A, 20B, 21A, 21E, 35, 40, 45, 50, 55, MBS, WBS, MBL, WBL * The organizer reserves the right to combine classes according to IOF rules if there are fewer participants than 5 in a class.

TRAINING CAMPS will have 4 different courses for every training day; BEGINNER, SHORT, MIDDLE, LONG courses in Every STAGES.

AWARDS

Antalya Training Competitions awards: Medals for the 1st, 2nd and 3rd in each class, based on the overall standing after all 3 stages. WRE will be awarded individually. Prize-giving will be LAST DAY after Stage 3.

PRICES FOR TRAINING CAMP&COMPETITIONS

Transportation fee: €15/day

Training fee: €10/training

Competition fee: €25/Stage

CONTACT INFORMATION

Webpage	http://eonorienteering.com/
Registration	http://eonorienteering.com/register/register/3
Event Planner	Yasar İsmet Demiröz (yasar@eontours.com)
Technical Director	Can Hüseyin Şapul (can@eontours.com)
Event Advisor	Veysel Güler (vguler72@gmail.com)